USG HUMANITARIAN ASSISTANCE
SYRIA - COMPLEX EMERGENCY
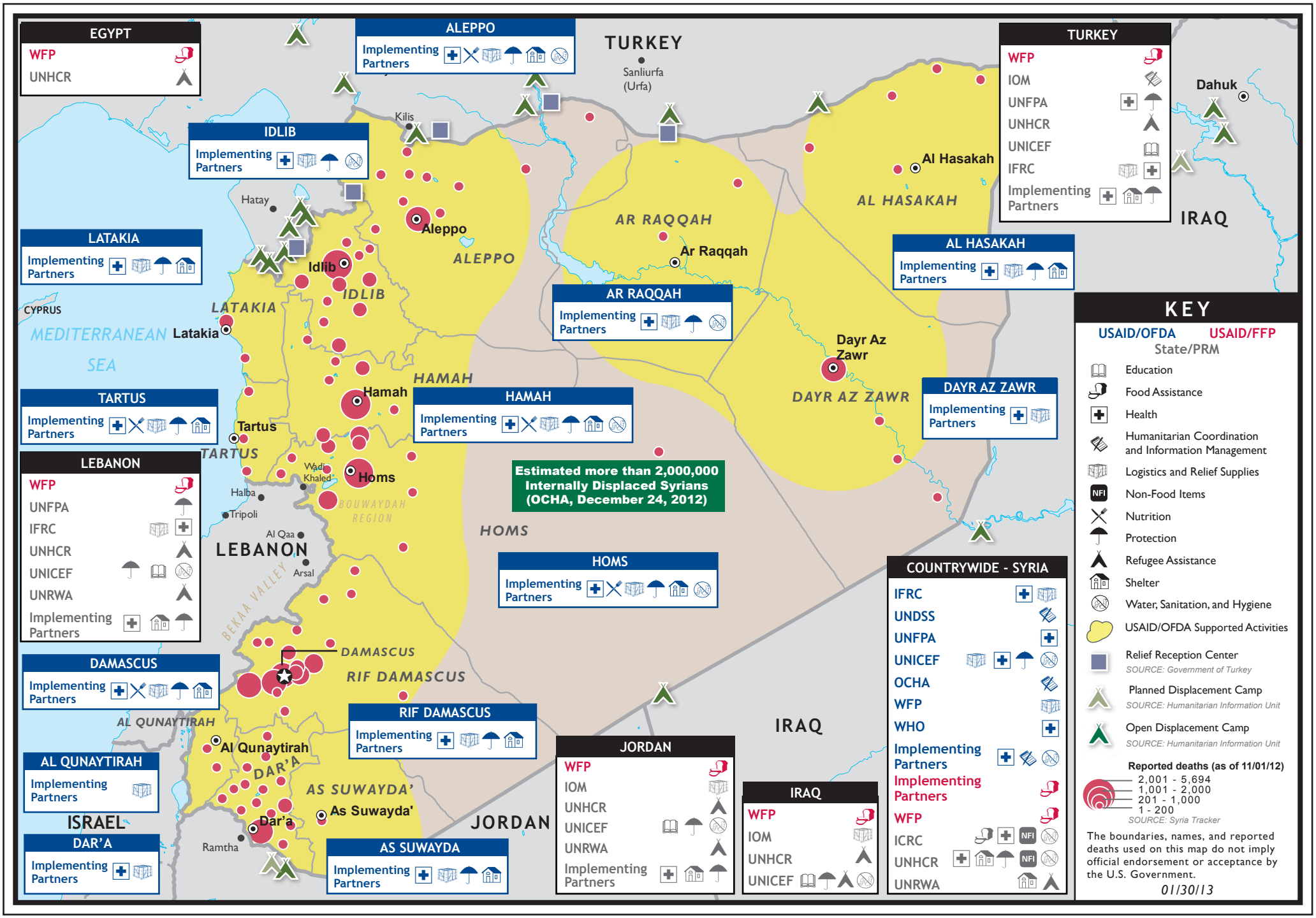
USAID FROM THE AMERICAN PEOPLE