USAID FROM THE AMERICAN PEOPLE
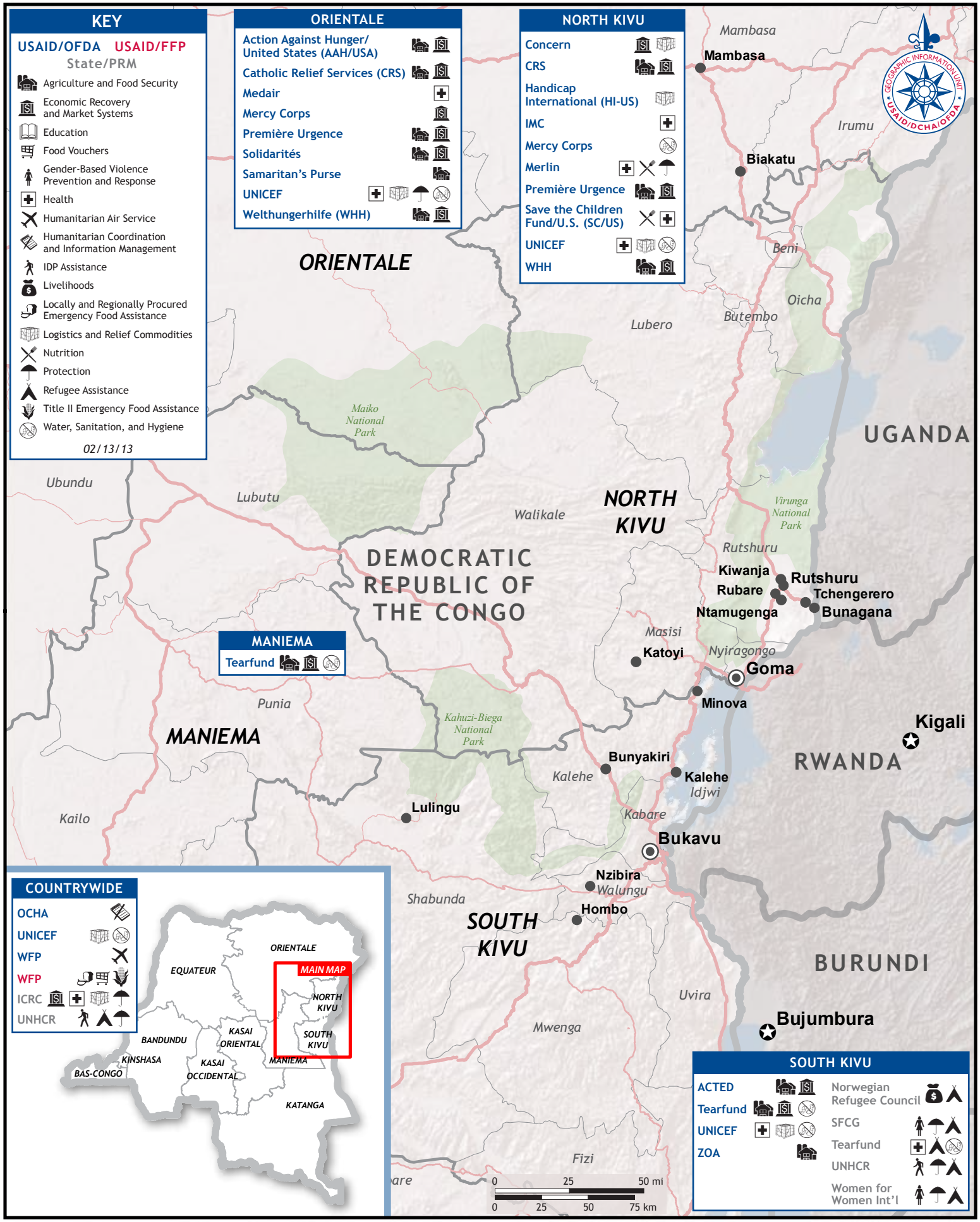
ONGOING USG HUMANITARIAN ASSISTANCE TO THE DEMOCRATIC REPUBLIC OF THE CONGO