VENEZUELA REGIONAL CRISIS

USG Response to the Complex Emergency

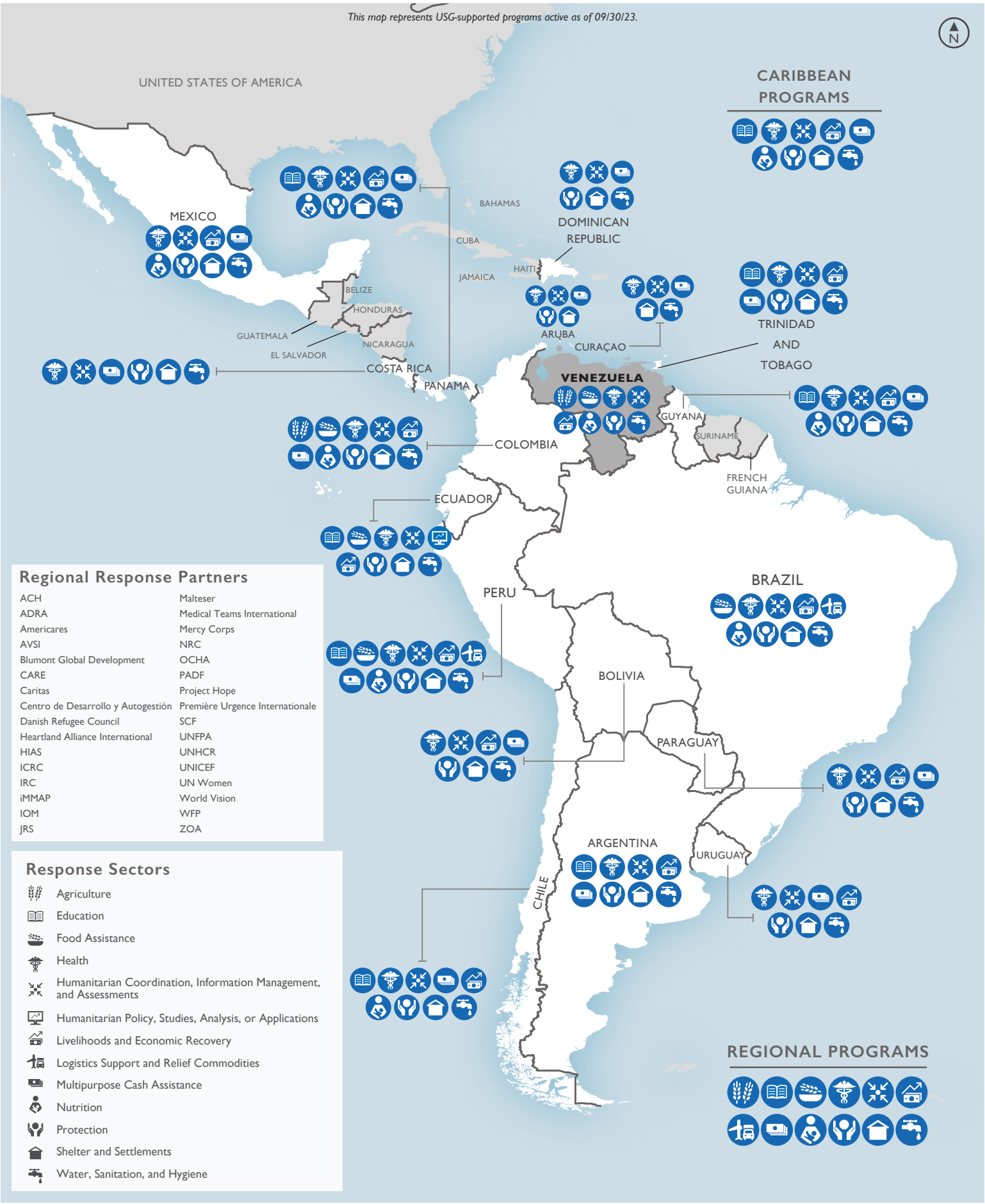

Names and boundary representation are not necessarily authoritative.