# HORN OF AFRICA

## USG Humanitarian Response to the Complex Emergency

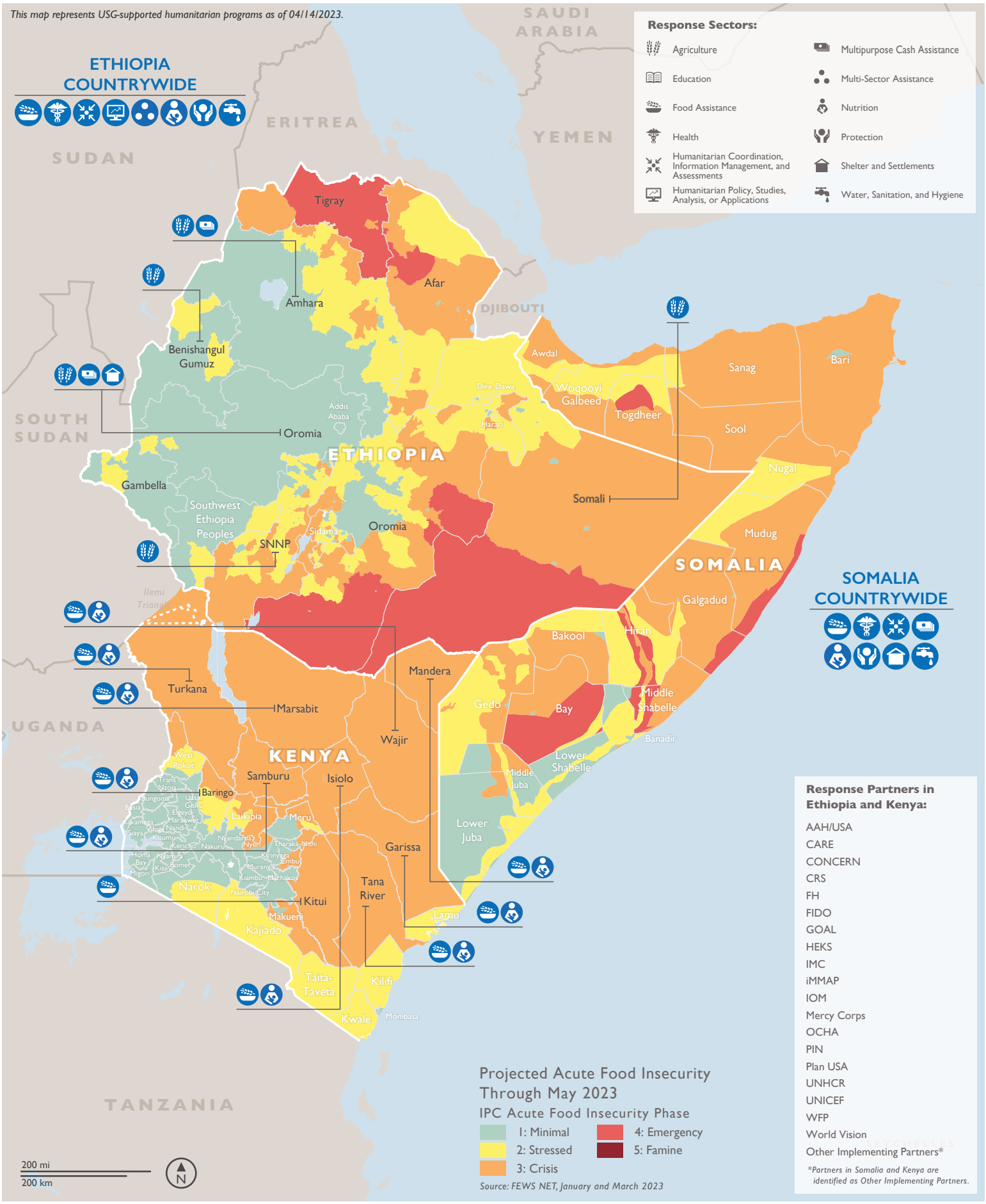


*Names and boundary representation are not necessarily authoritative.*