EAST AFRICA

USAID Response to the Desert Locust Crisis

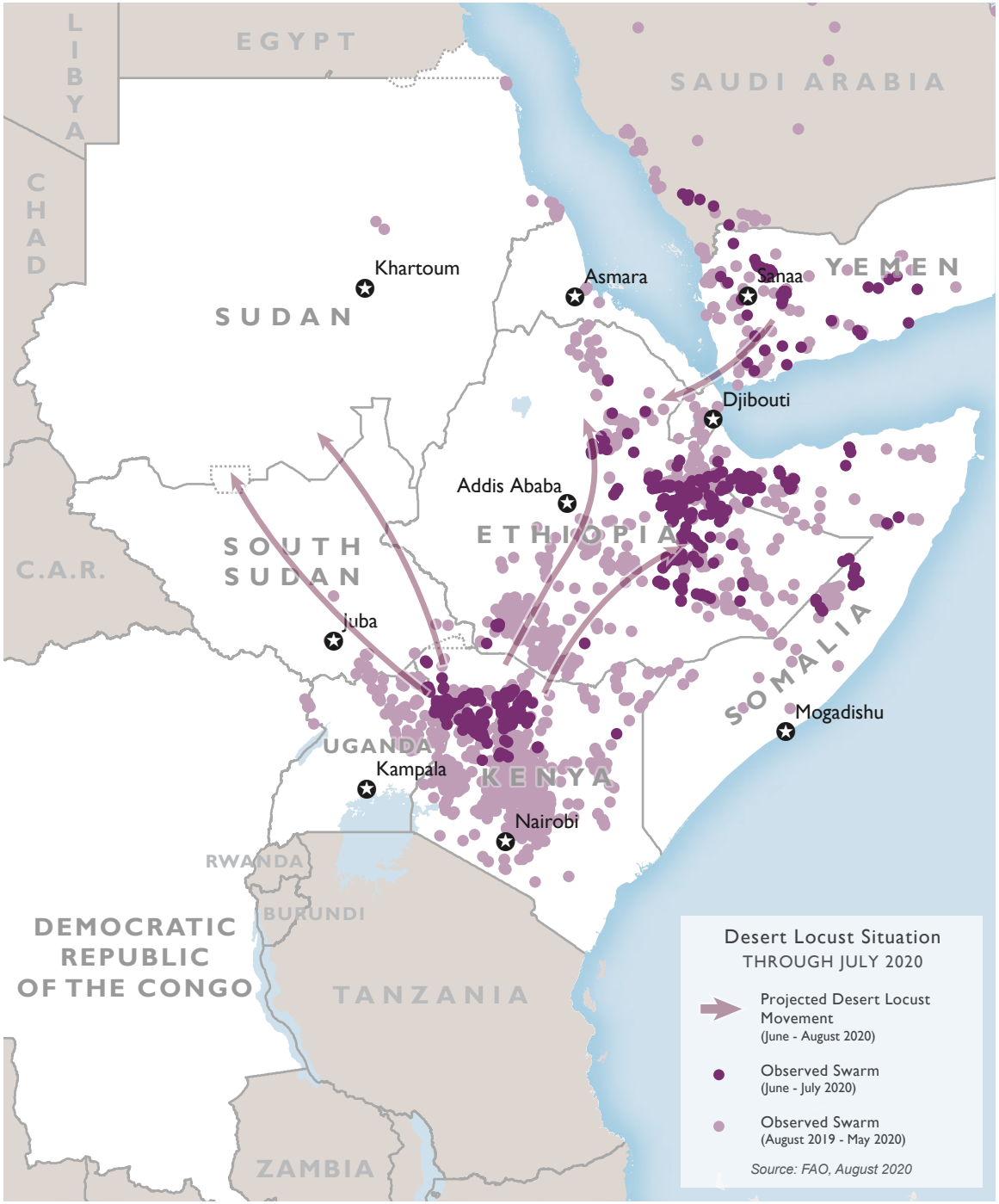

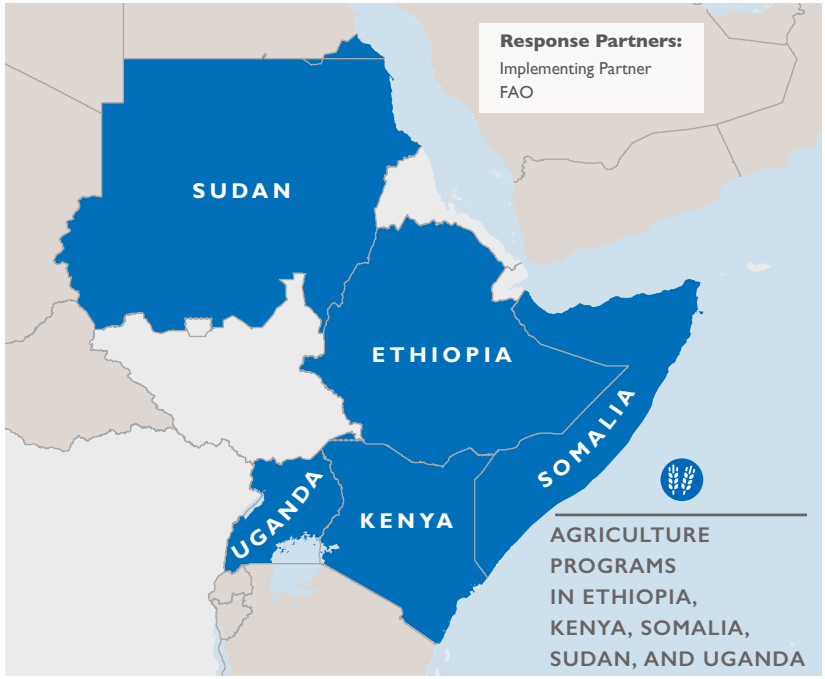

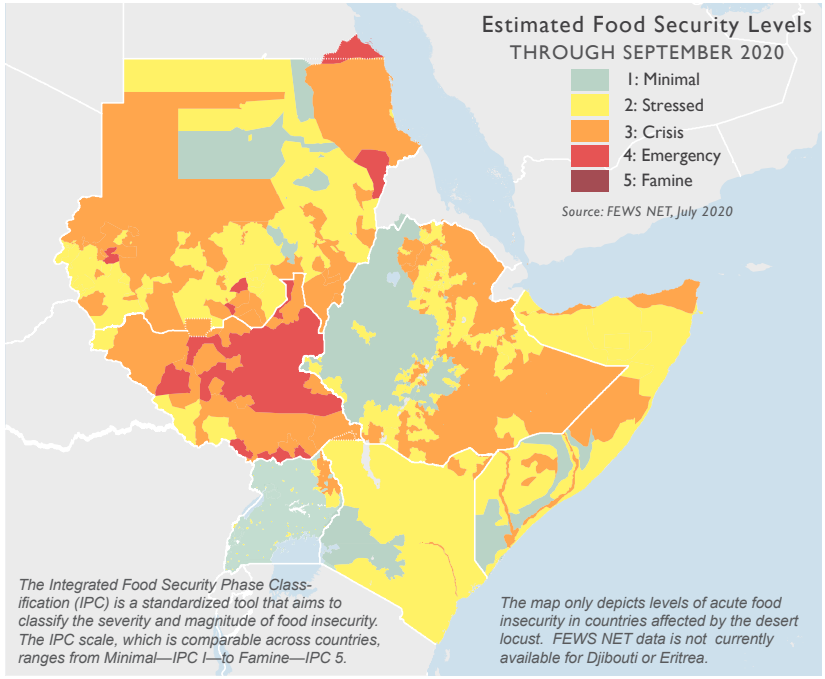

The boundaries and names used on this map do not imply official endorsement or acceptance by the U.S. Government.

Last Updated 08/11/20