# EAST AFRICA

## USAID Response to the Desert Locust Crisis

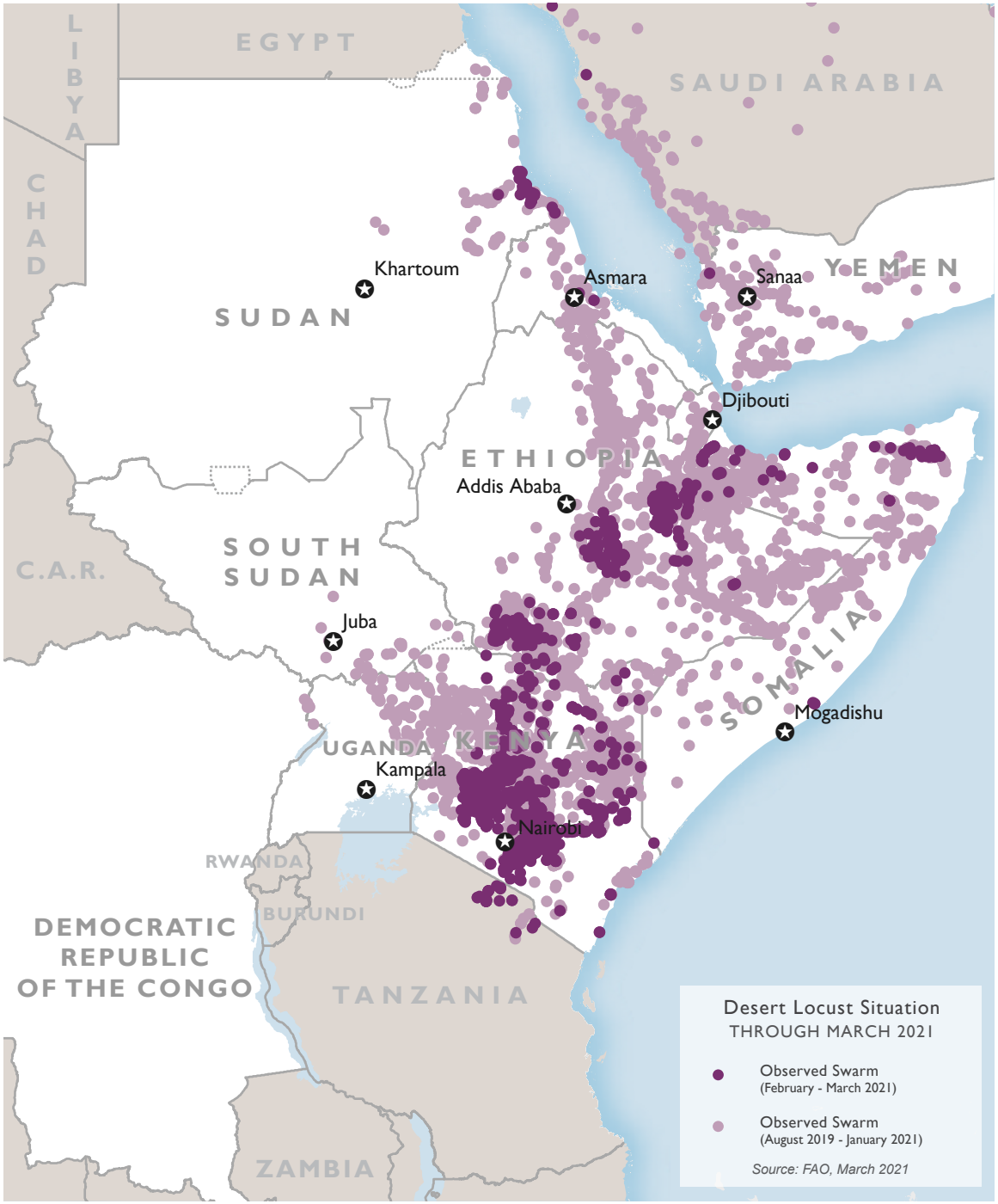


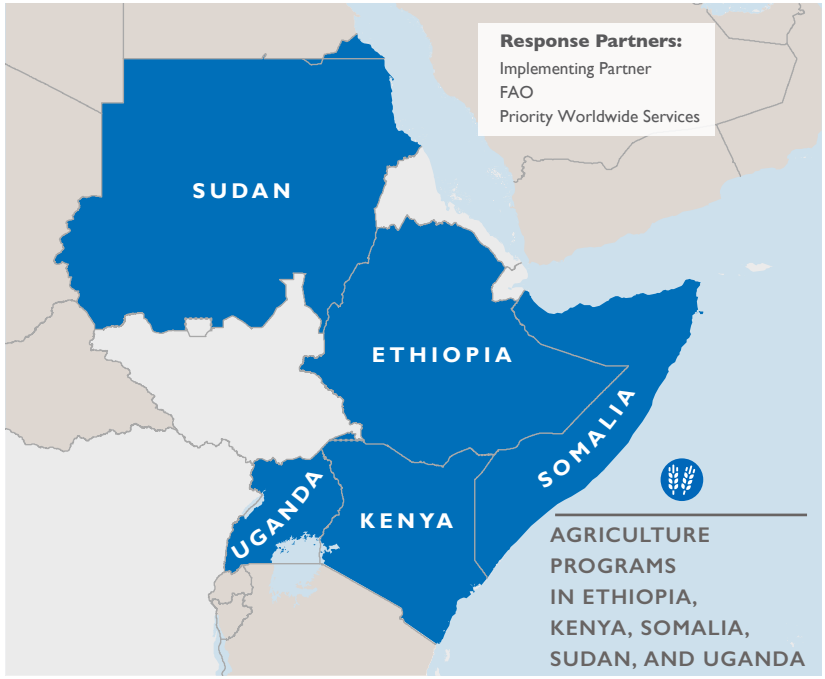


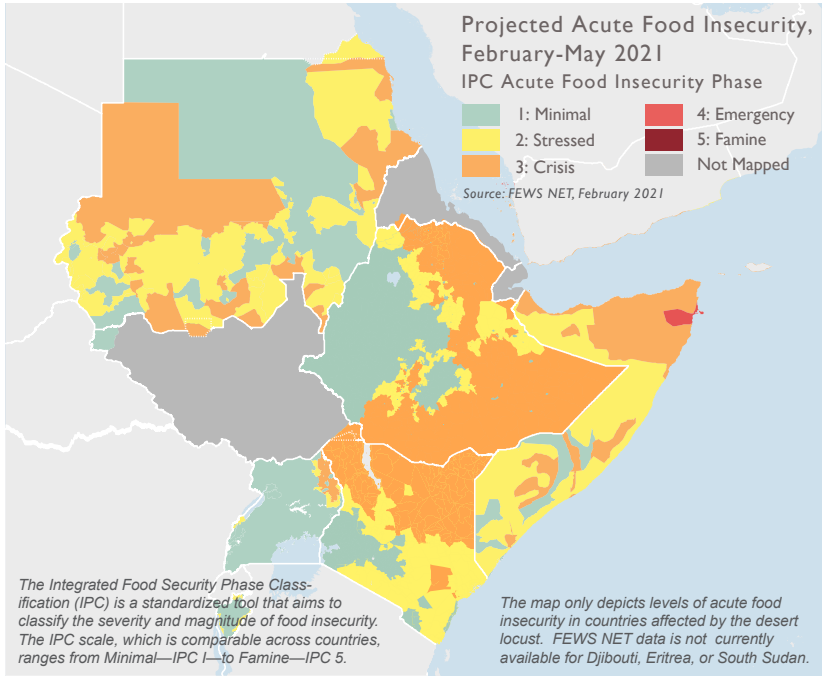


*The boundaries and names used on this map do not imply official endorsement or acceptance by the U.S. Government.*

Last Updated 03/26/21