Fidar Bridge, Lebanon

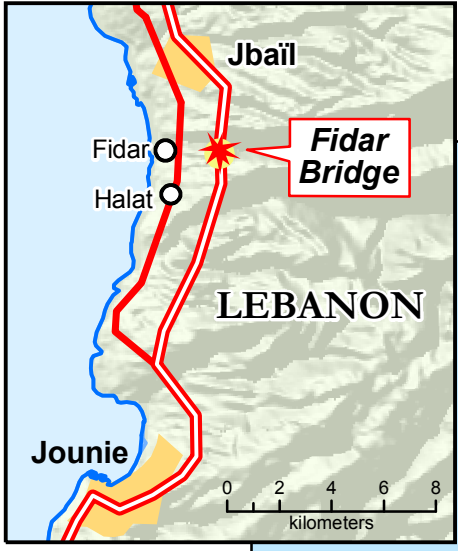

Names and boundary representation are not necessarily authoritative
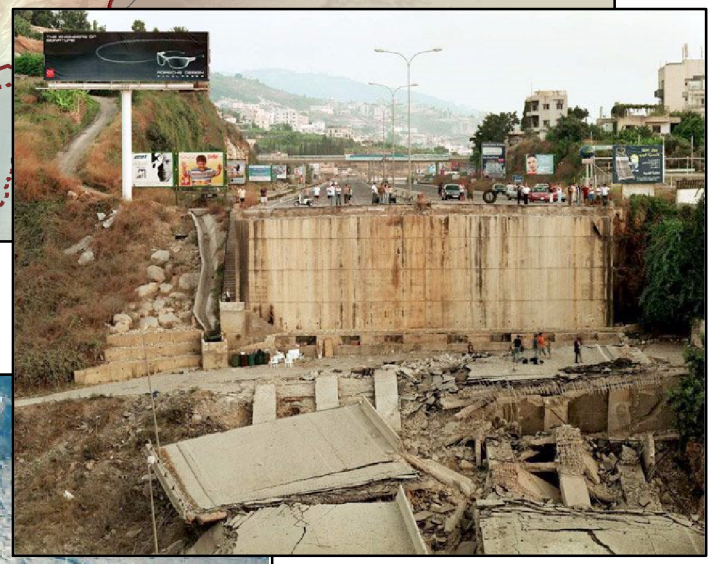
10390 8-06 STATE (INR)