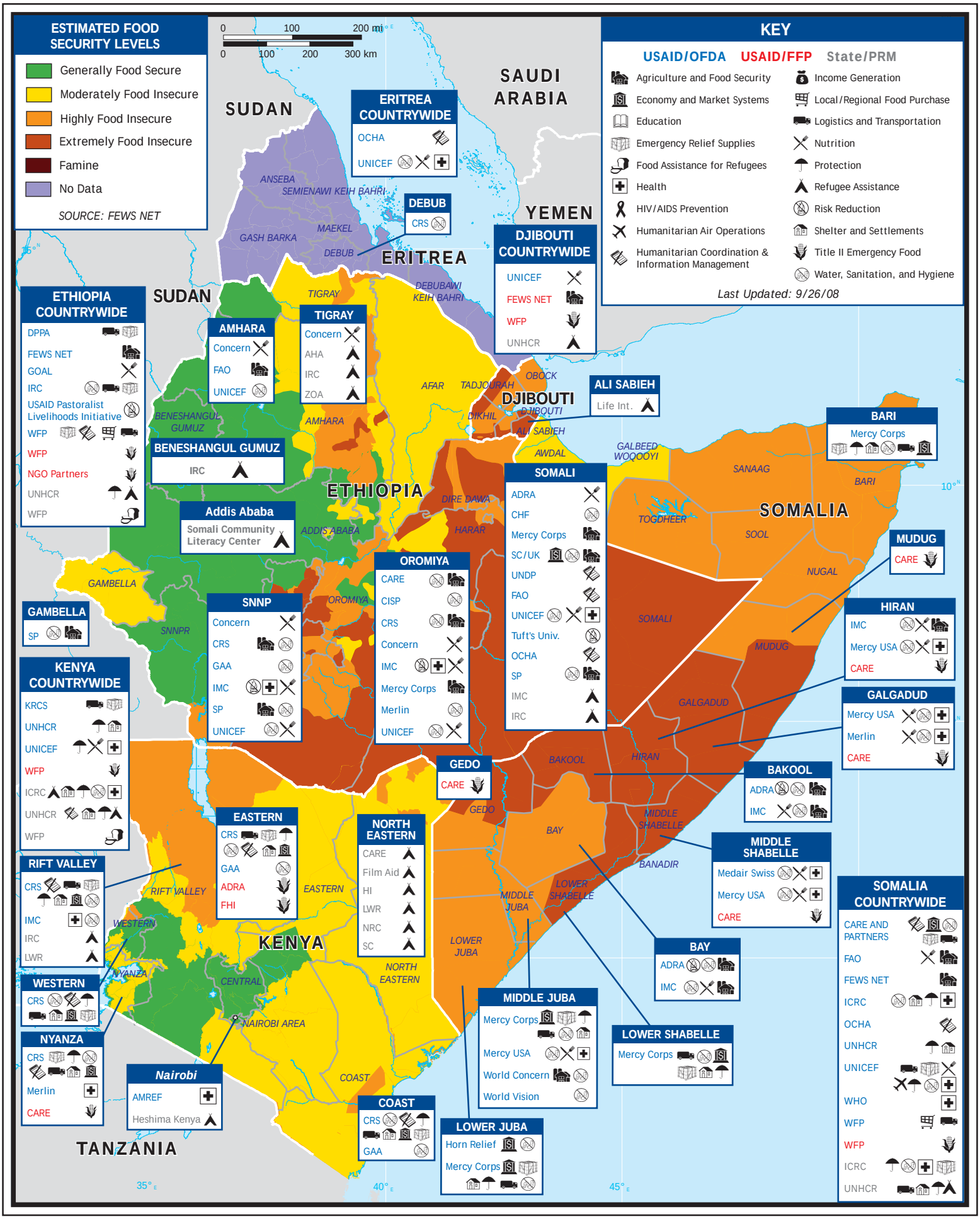USG HUMANITARIAN ASSISTANCE TO THE HORN OF AFRICA