USAID FROM THE AMERICAN PEOPLE

USG HUMANITARIAN ASSISTANCE TO EAST AND CENTRAL AFRICA

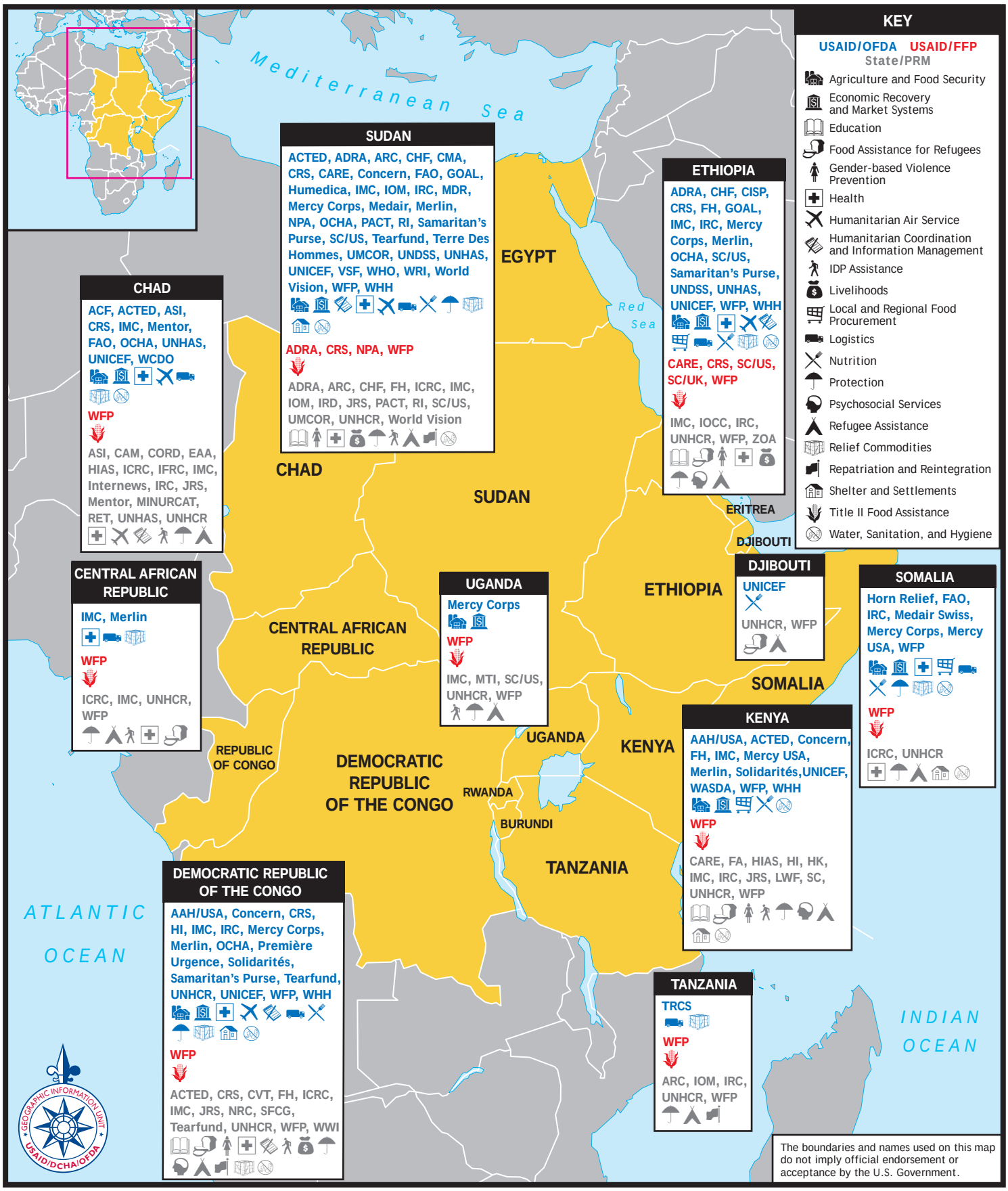

09/30/09