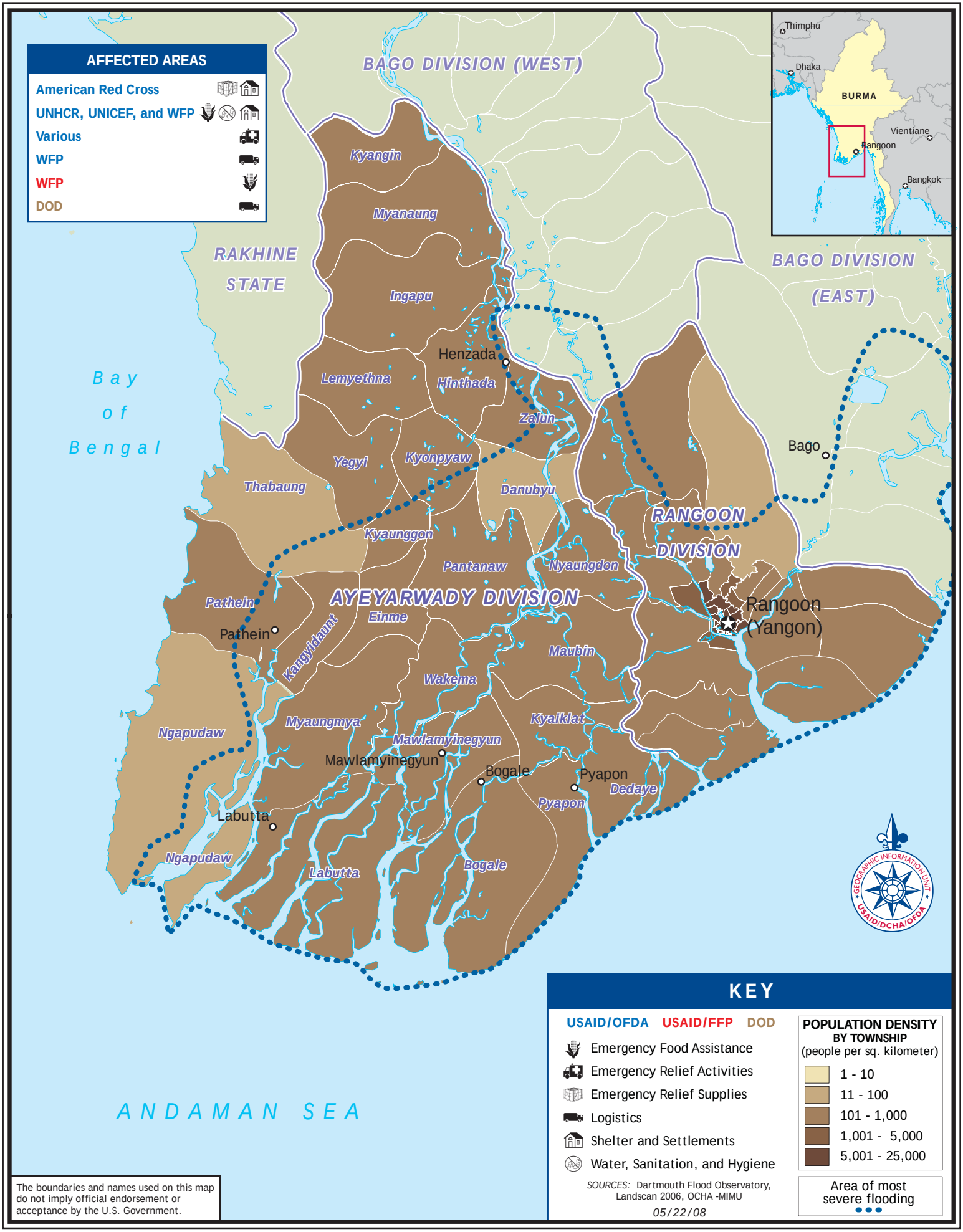USG HUMANITARIAN ASSISTANCE TO BURMA