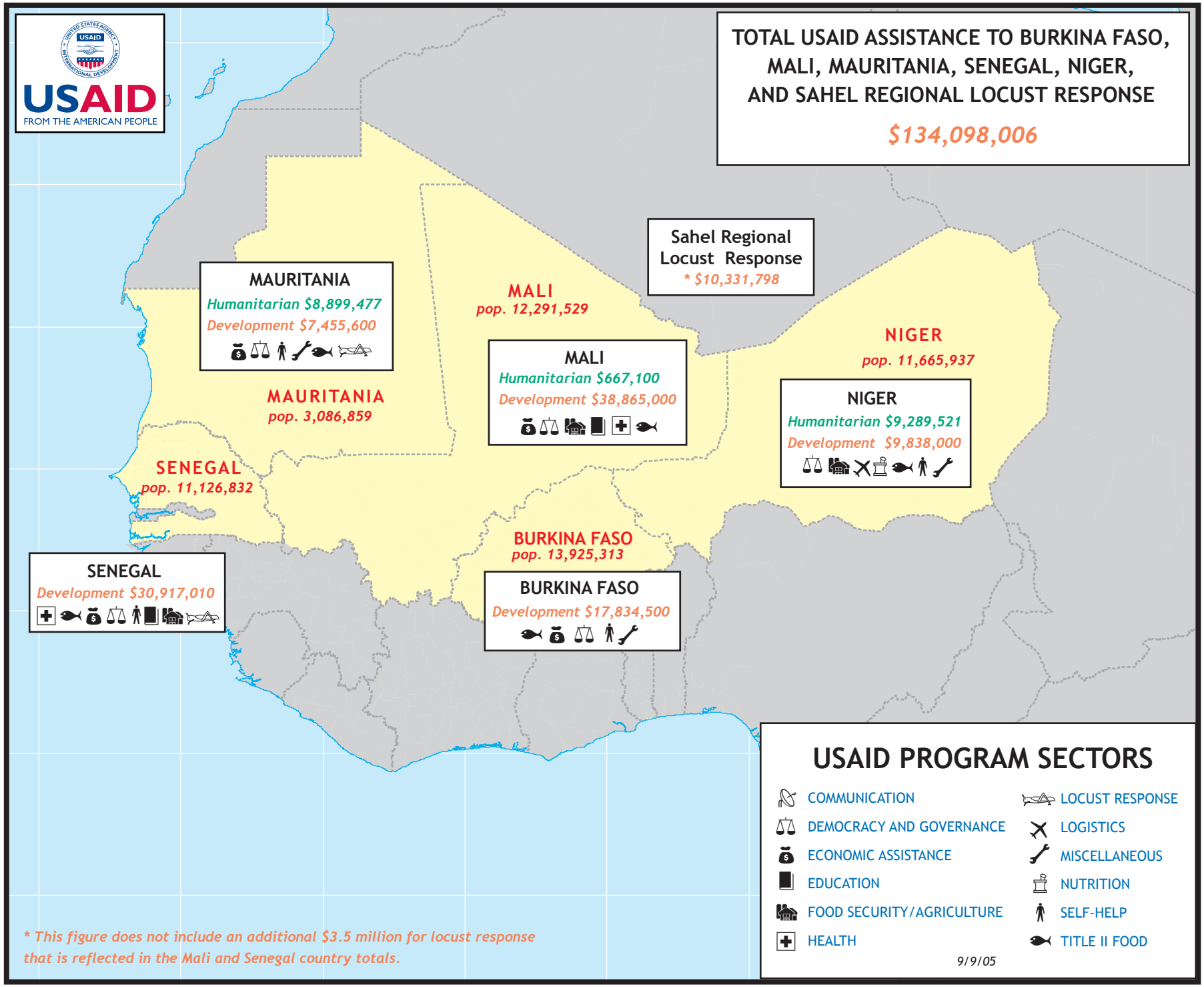
USAID
FROM THE AMERICAN PEOPLE
TOTAL USAID ASSISTANCE TO BURKINA FASO, MALI, MAURITANIA, SENEGAL, NIGER, AND SAHEL REGIONAL LOCUST RESPONSE
$134,098,006
Sahel Regional Locust Response
* $10,331,798
MAURITANIA
Humanitarian $8,899,477
Development $7,455,600
MAURITANIA
pop. 3,086,859
MALI
pop. 12,291,529
MALI
Humanitarian $667,100
Development $38,865,000
NIGER
pop. 11,665,937
NIGER
Humanitarian $9,289,521
Development $9,838,000
SENEGAL
pop. 11,126,832
SENEGAL
Development $30,917,010
BURKINA FASO
pop. 13,925,313
BURKINA FASO
Development $17,834,500
* This figure does not include an additional $3.5 million for locust response that is reflected in the Mali and Senegal country totals.
USAID PROGRAM SECTORS
COMMUNICATION
DEMOCRACY AND GOVERNANCE
ECONOMIC ASSISTANCE
EDUCATION
FOOD SECURITY/AGRICULTURE
HEALTH
LOCUST RESPONSE
LOGISTICS
MISCELLANEOUS
NUTRITION
SELF-HELP
TITLE II FOOD
9/9/05