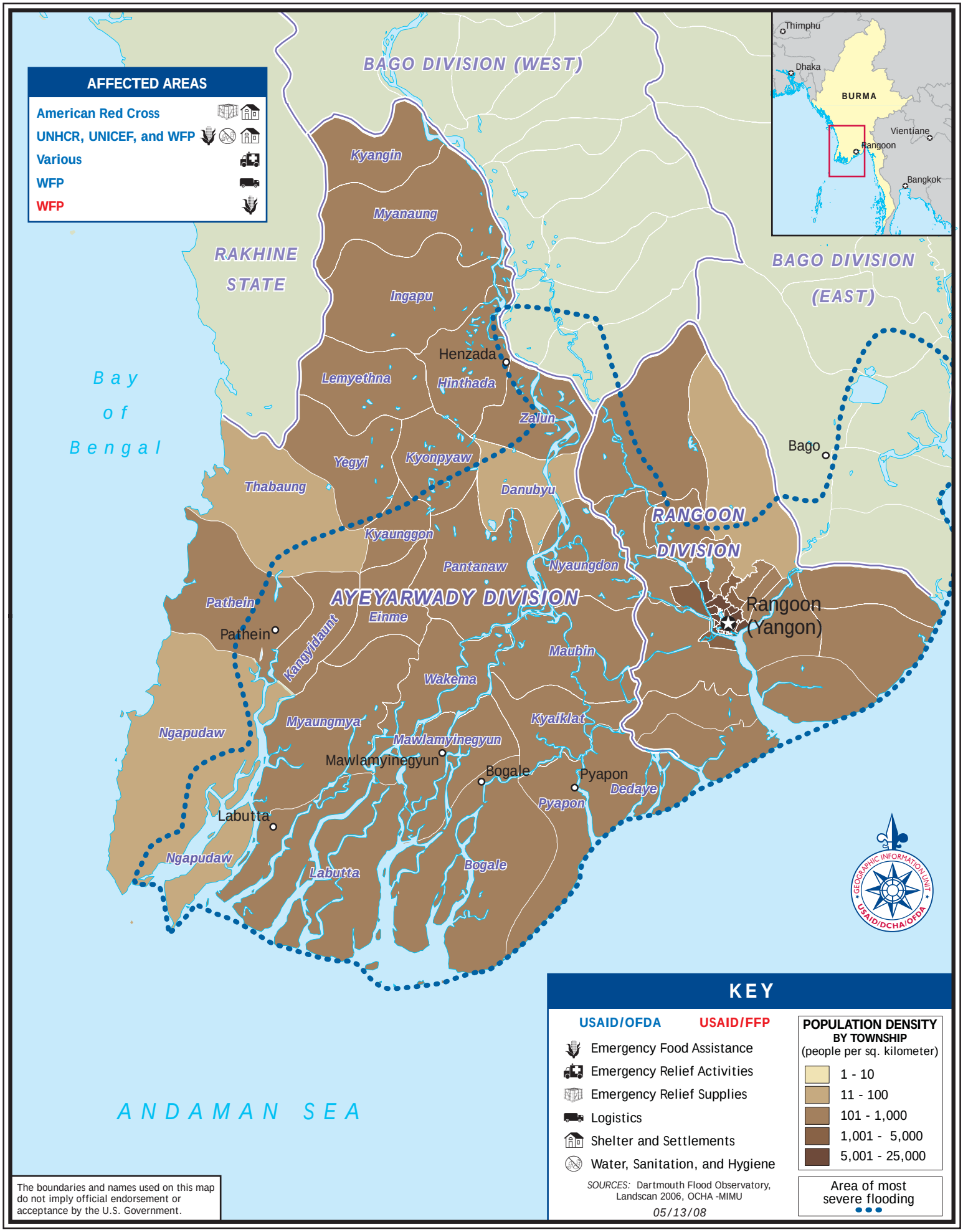# USAID HUMANITARIAN ASSISTANCE TO BURMA