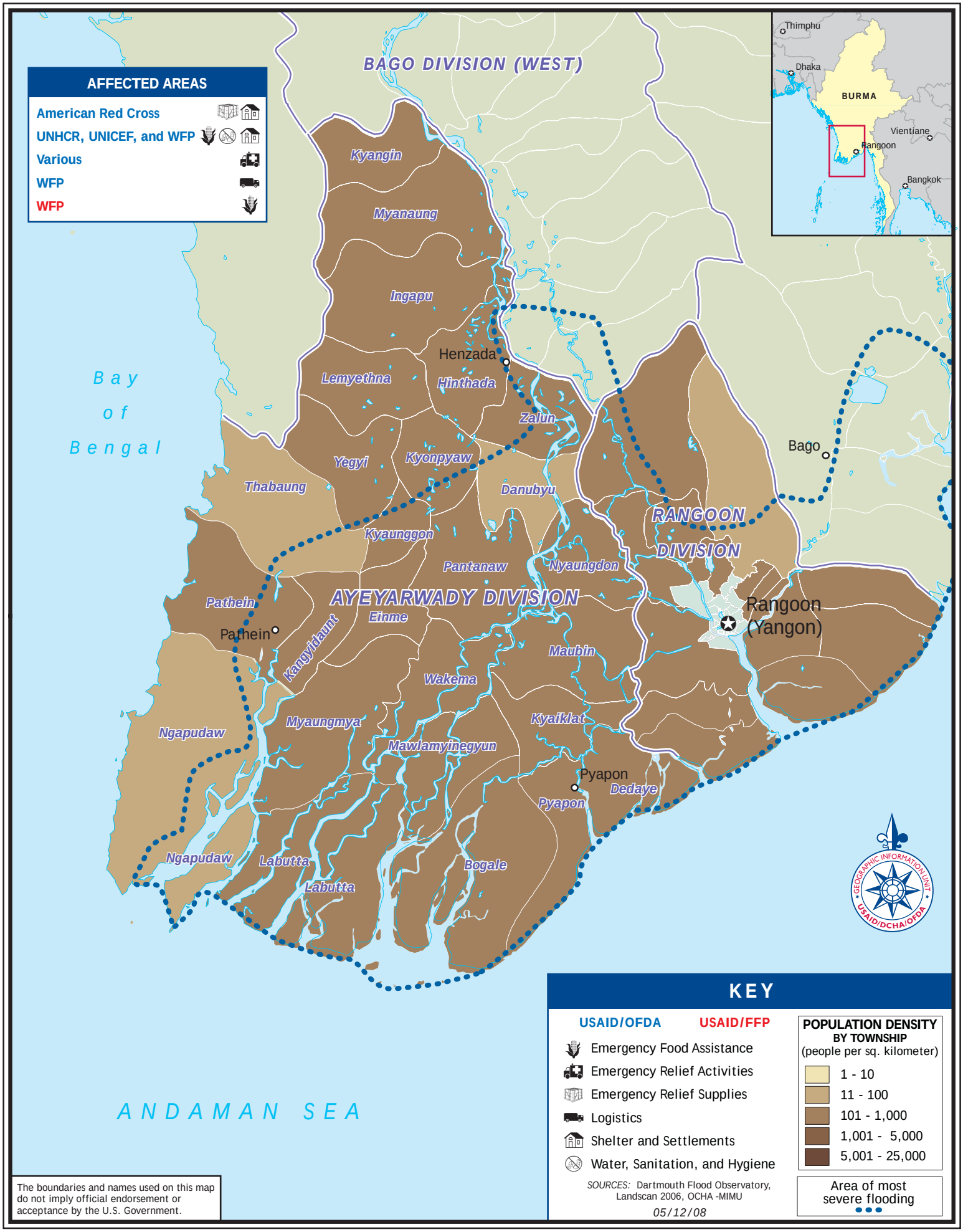USAID HUMANITARIAN ASSISTANCE TO BURMA